HEPA

HEPA Solutions Company

Health Data Analytics | Evidence Generation | Patient Access

Confidential not to be distributed. Copyright ©2025. All rights reserved for HEPA Solutions: www.digitalhepa.com

HEPA

Over 40 Projects with our Partners across GCC in 2025!

+25 Centers

Medical Centers, Research Centers, HTA/Economic Departments, and Regulatory Bodies

+50 Companies

Pharm Companies, Local Companies, Medical Devices/Biotech Companies Consulting firms

+40 Projects

Health Economics Model, Budget Impact Report , RWE Generation, Economic Consultation, Class Review Projects, Managed Entry Agreements, Paper and Publication, Education and Advisory Board

+12 Digital Tools

Economic Model, Package Price, Cost Calculator, PROMS, and Digital Market Research

HEPA

Our Accomplishments and Partnerships across GCC in 2025

+25 Centers

+40 Projects

+50 Companies

+10 Publications

+1500 Experts Database

+12 Digital Calculators

Confidential not to be distributed. Copyright ©2025. All rights reserved for HEPA Solutions: www.digitalhepa.com

Market Research Platform for Data Collection and Validation

- Patient Journey Identification
- Stakeholder Mapping per Therapeutic Area
- Advisory Board Per Expert
- Education and Validation Clinical Value
- Economic Value Perception
- Payer Insights for Pricing Strategy

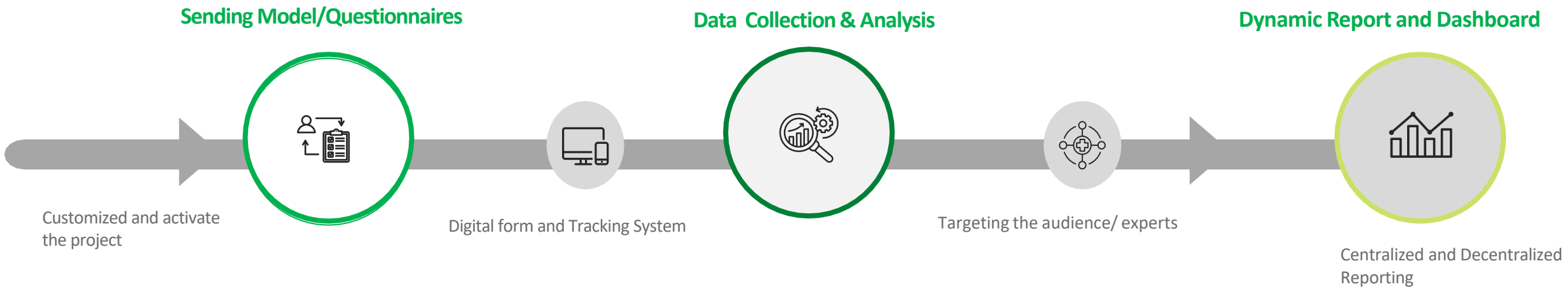

Confidential not to be distributed. Copyright ©2025. All rights reserved for HEPA Solutions: www.digitalhepa.com

VBHC Platform:

Value Based Analytics and Project Management Platform

Payment Per Service

- Health Economics Model
- Budget Impact Report
- RWE Generation
- Economic Consultation
- Class Review Projects
- Managed Entry Agreements
- Paper and Publication
- Education and Advisory Board

Software As A Service (SaaS)

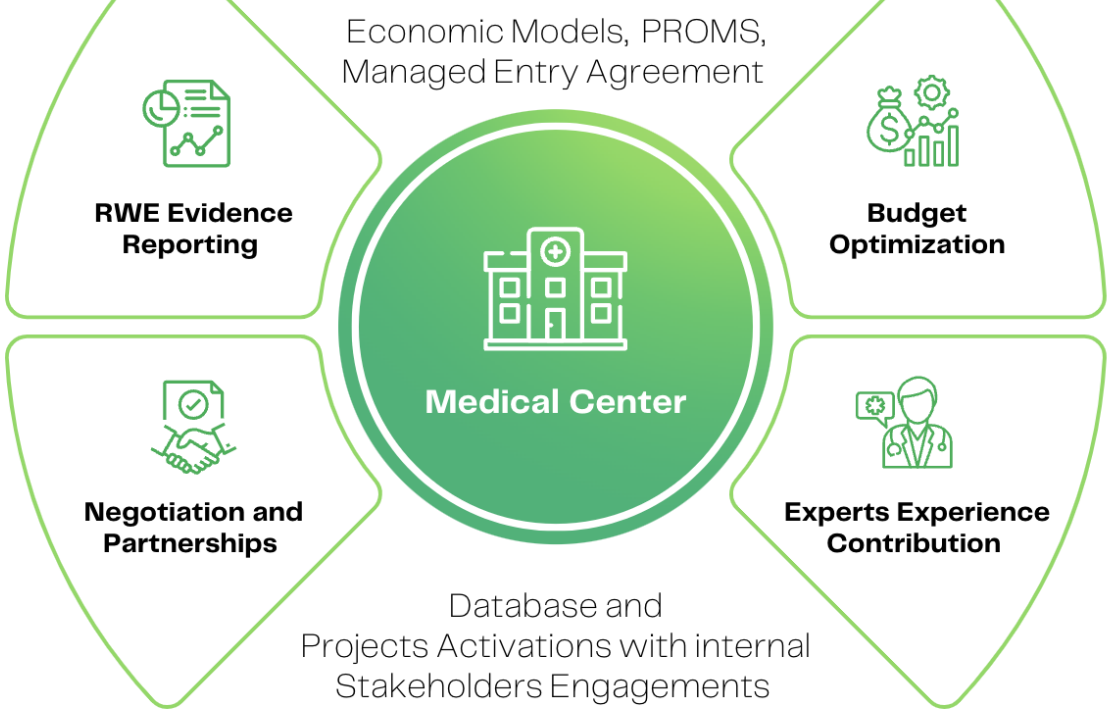

Confidential not to be distributed. Copyright ©2025. All rights reserved for HEPA Solutions: www.digitalhepa.com

Digital Platform for VBHC’s Project Managment

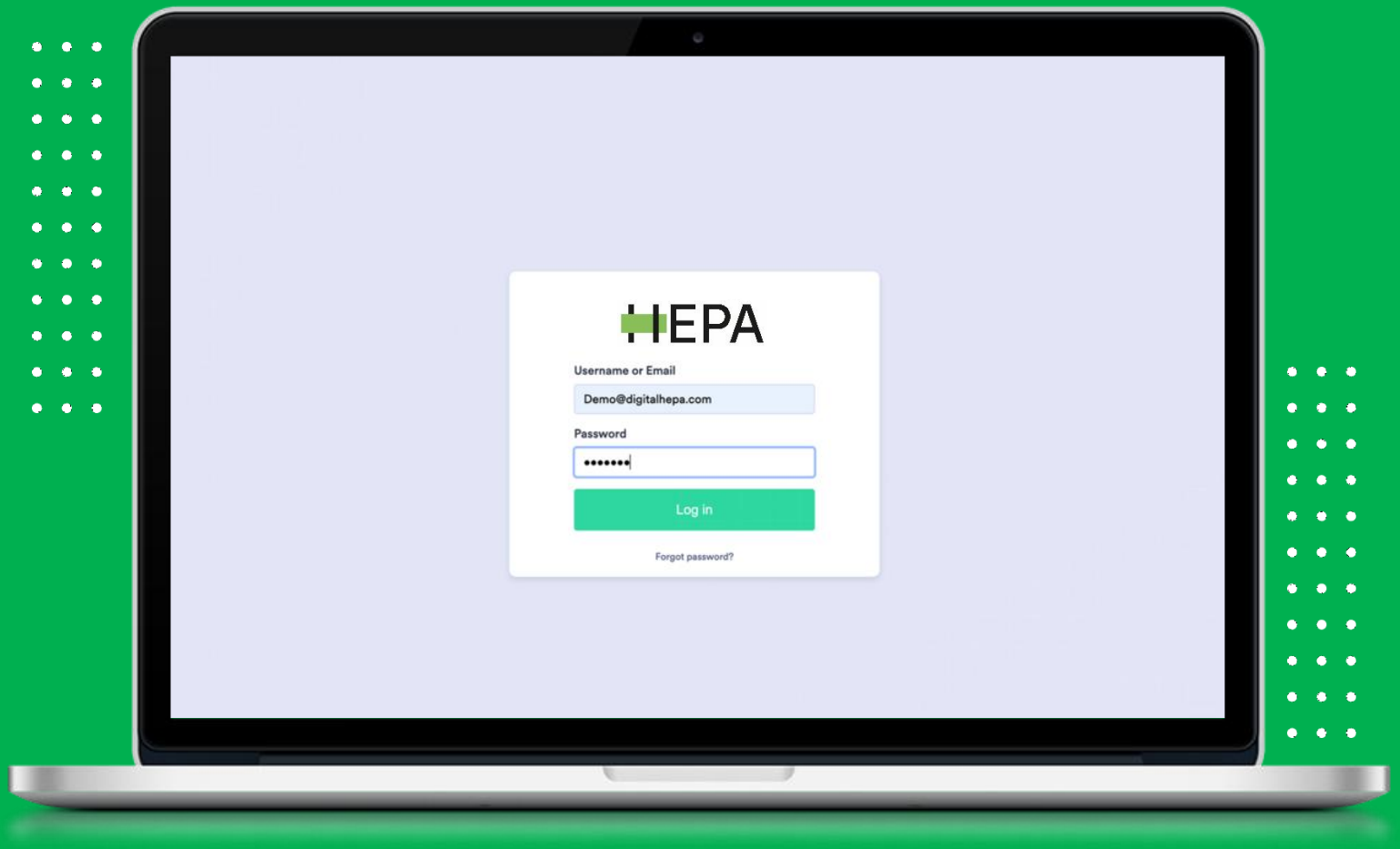

HEPA

Confidential not to be distributed. Copyright ©2025. All rights reserved for HEPA Solutions: www.digitalhepa.com

Activate Value-Based Healthcare Programs from One Platform

Oncology Budget Optimization Project
Economic models based on built scenario with evidence generation for patient access

Rare and Orphan Drugs Access Project
Identify hidden cost and indirect burden costs for these disease linked to patient assistance program

Value Based Agreement Program
Complex Data Collection and Analysis based on economic model and managed entry agreement

Incentives Patient Program for Obesity and CVD
Medical Package Price Customization based VBA and patient behaviors per country

RWE Generation Based PROMS/PREMS Program
Involve experts and patients with RWE generation linked to VBA

Confidential not to be distributed. Copyright ©2025. All rights reserved for HEPA Solutions: www.digitalhepa.com

Activating One of 50 PROMS with Dynamic Reporting

Over 90 Templates for used or customized by language

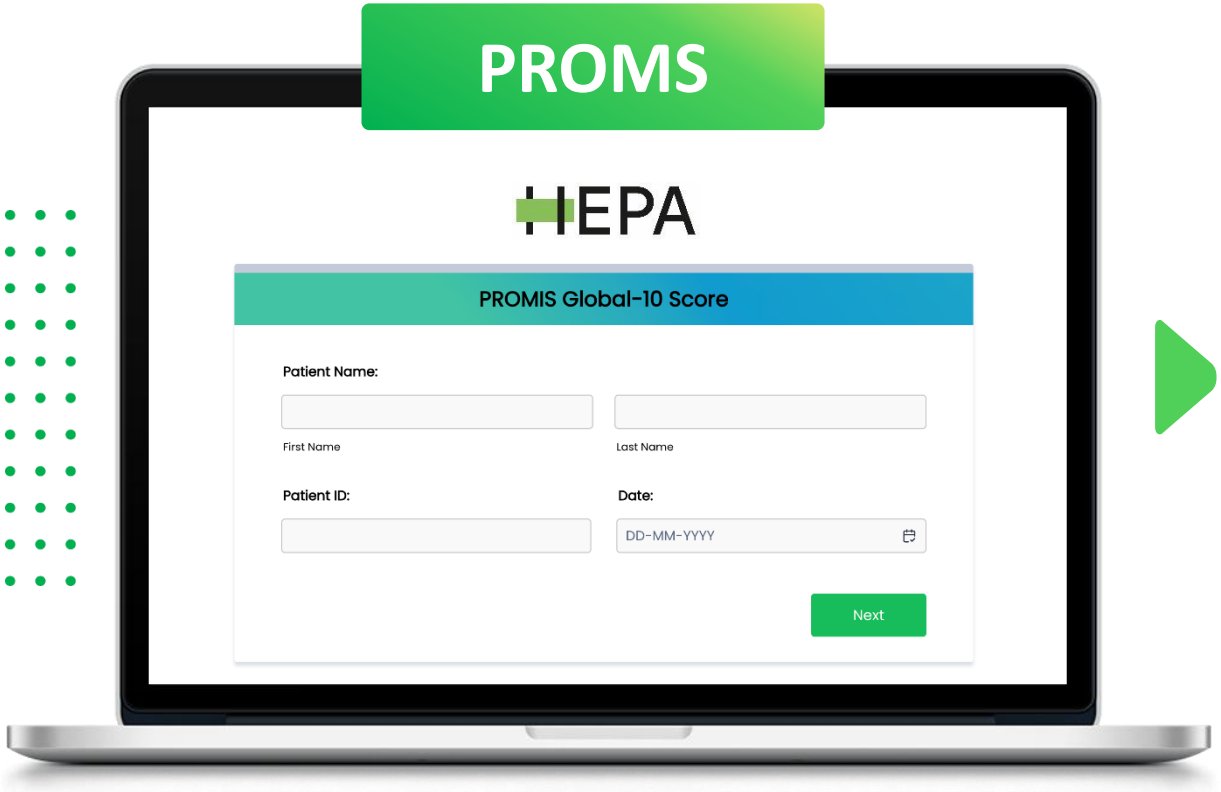

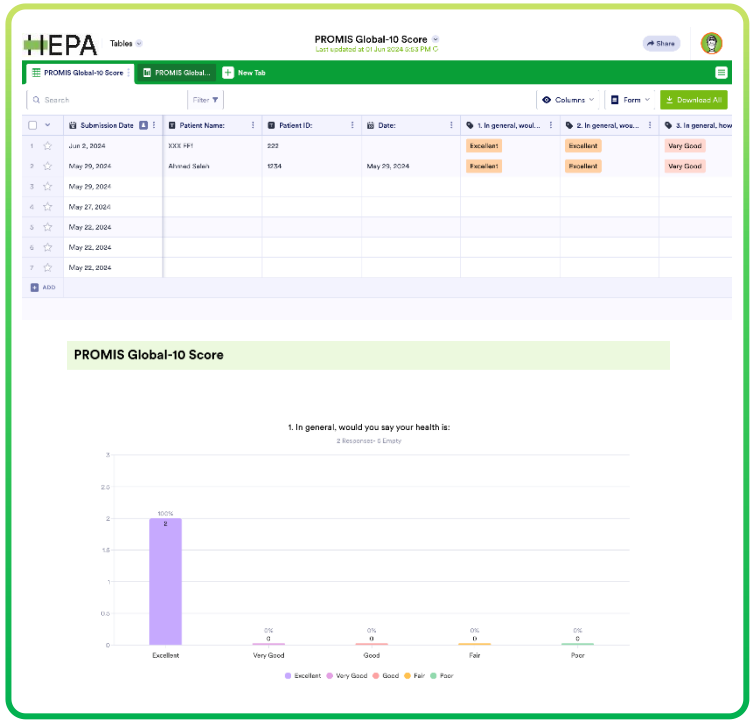

Confidential not to be distributed. Copyright ©2025. All rights reserved for HEPA Solutions: www.digitalhepa.com

Running Budget Impact Model

Several economic models for data presentation

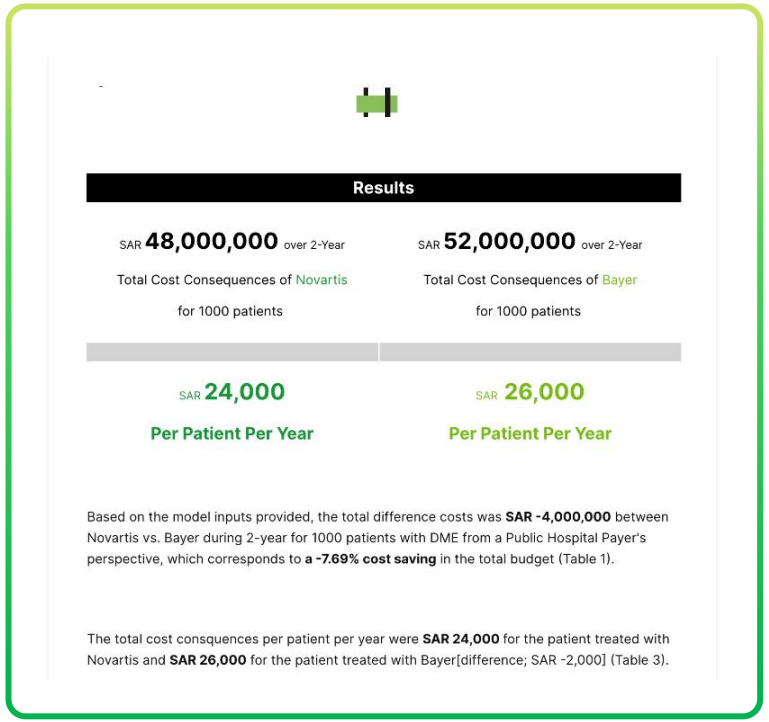

Confidential not to be distributed. Copyright ©2025. All rights reserved for HEPA Solutions: www.digitalhepa.com

Running Managed Entry Agreement

Over 30 Templates for used or customized by products

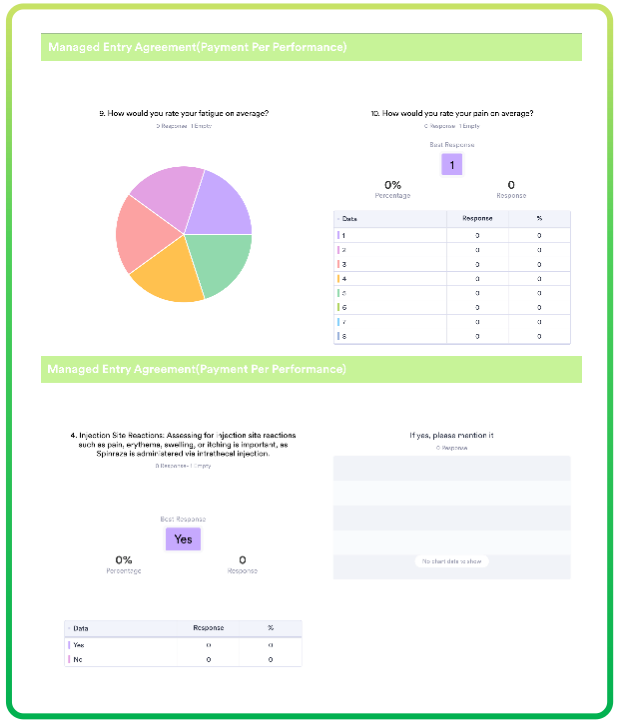

Confidential not to be distributed. Copyright ©2025. All rights reserved for HEPA Solutions: www.digitalhepa.com

Over 1,200 MEAs Worldwide for Pricing Negotiation

MEAs for orphan and oncology drugs for solid negotiations

MEAs Library

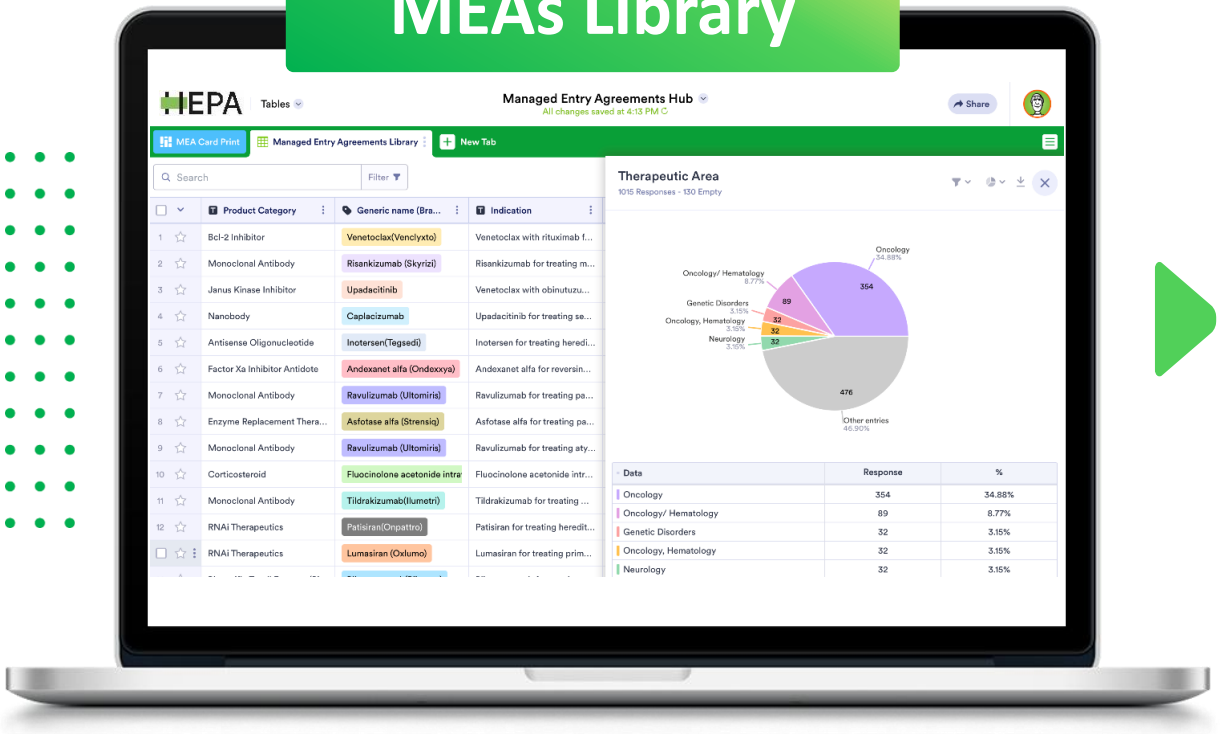

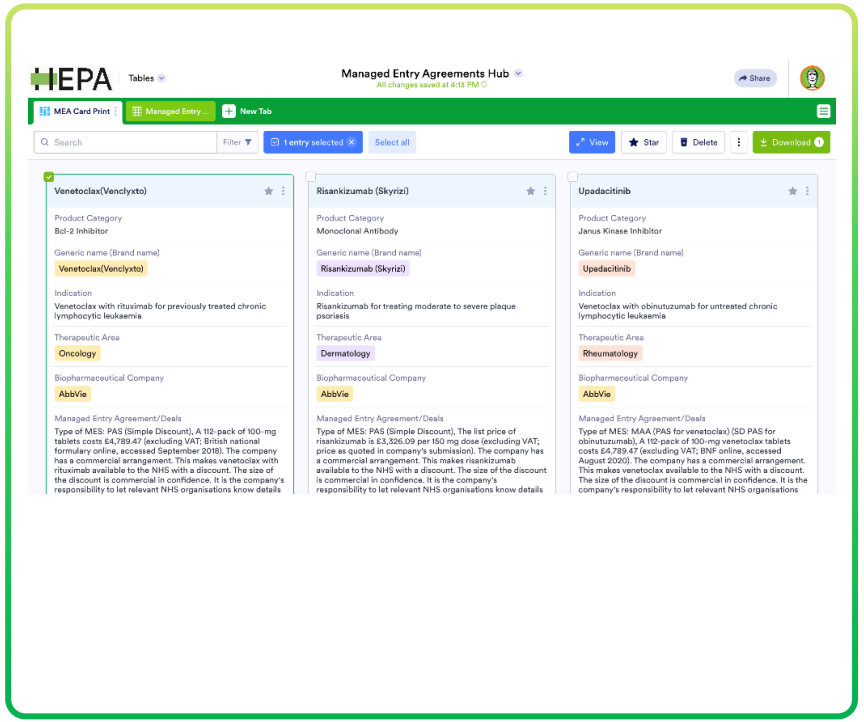

Confidential not to be distributed. Copyright ©2025. All rights reserved for HEPA Solutions: www.digitalhepa.com

VBAS Assessment with Report Generation

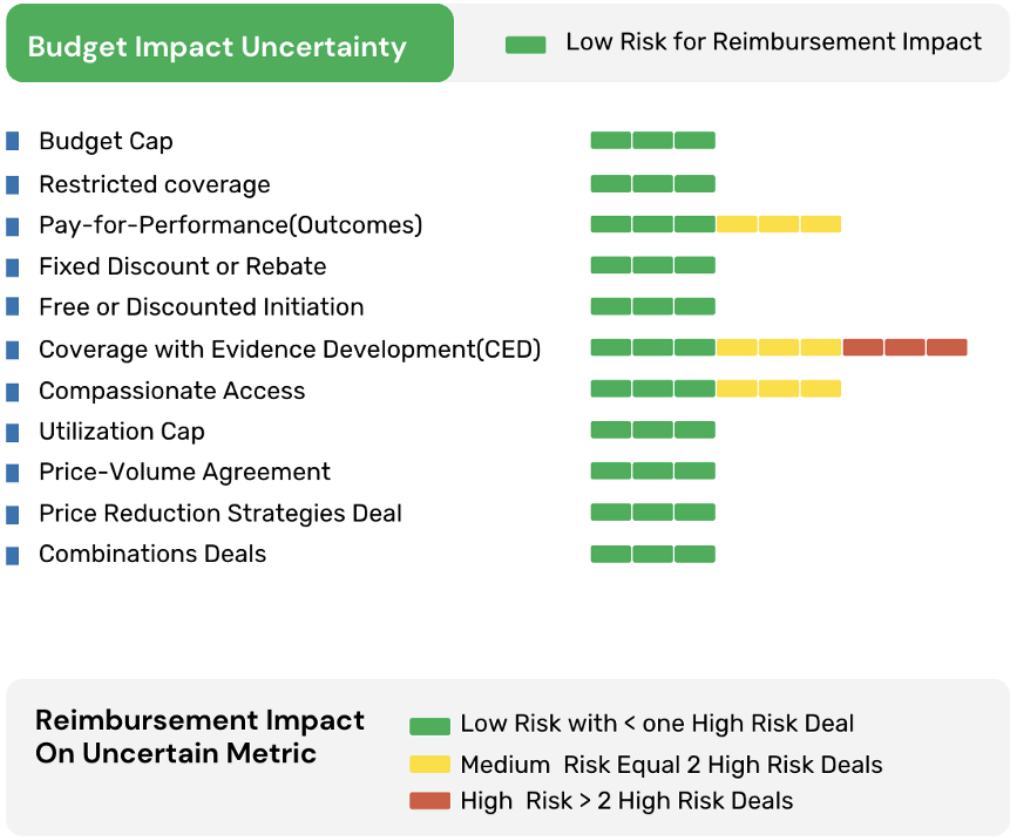

Confidential not to be distributed. Copyright ©2025. All rights reserved for HEPA Solutions: www.digitalhepa.com

Real World Evidence Generation Customization

Evidence Generation

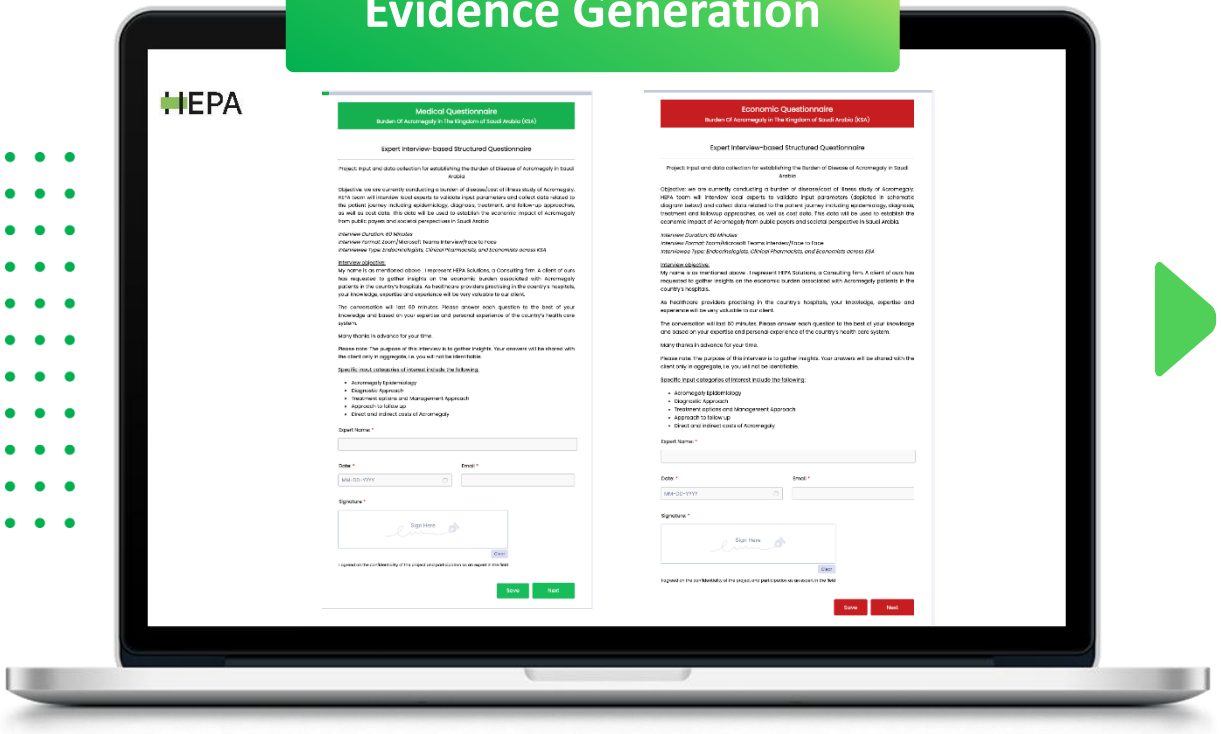

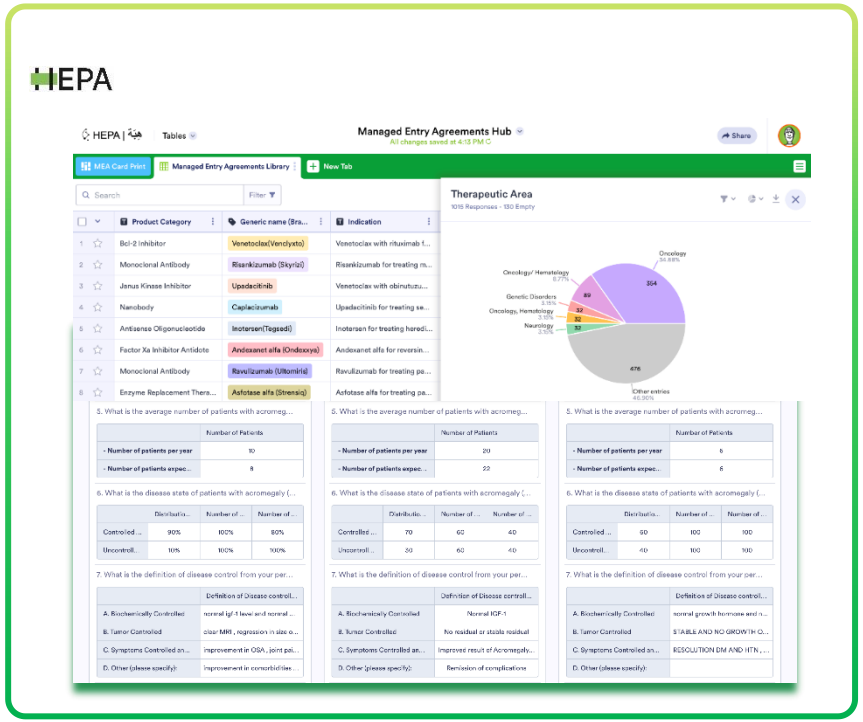

Confidential not to be distributed. Copyright ©2025. All rights reserved for HEPA Solutions: www.digitalhepa.com

Finally, Submit Evidence Generation for Publications!

ISPOR
Improving healthcare decisions

ABOUT | GET INVOLVED | MEMBERSHIP | MANAGE PROFILE | CAREERS | JOIN/RENEW

HEOR RESOURCES | STRATEGIC INITIATIVES | EVENTS & EDUCATION | PUBLICATIONS | MEMBER GROUPS | HEOR LEARNING LAB

A Cost-Consequence Analysis of Adopting Chimeric Antigen Receptor T-Cell Therapy for Patients with Relapsed or Refractory Large B-Cell Lymphoma in Saudi Arabia: a Multi-Center Comparison

AUTHOR(S)

Al-Abdulkarim HA[1], Alrajhi A[2], Alzahrani M[1], Alamoudi S[3], Khan M[3], Ball G[4], Alharbi M[5], **Mereani W**[6]
[1]National Guard Health Affairs, Riyadh, Saudi Arabia, [2]AL Faisal University, Riyadh, Saudi Arabia, [3]National Guard Health Affairs, Jeddah, Saudi Arabia, [4]Gilead Sciences Canada Inc, Mississauga, ON, Canada, [5]HEPA Solutions, Jeddah, CA, USA, [6]Gilead Sciences, Riyadh, Saudi Arabia

ISPOR
Improving healthcare decisions

ABOUT | GET INVOLVED | MEMBERSHIP | MANAGE PROFILE | CAREERS | JOIN/RENEW

HEOR RESOURCES | STRATEGIC INITIATIVES | EVENTS & EDUCATION | PUBLICATIONS | MEMBER GROUPS | HEOR LEARNING LAB

Budget Impact Analysis of Adopting Lanreotide in the Treatment of Acromegaly and GEP-NET at Public Hospitals in Saudi Arabia

AUTHOR(S)

Alnajjar F[1], Raef H[2], Alharbi B[3], Mahrous M[4], Almalki M[5], **Al rumaih A**[6], Kamas N[7], Alharbi M[8], Magdy H[9], Emam A[10]
[1]King Fahad Medical City, Riyadh, 01, Saudi Arabia, [2]king Faisal Specialist and Research Center, Riyadh, Saudi Arabia, [3]Ministry of Defense and Aviation (MODA) Hospitals, Riyadh, Saudi Arabia, [4]Ministry of Defense and Aviation (MODA) Hospital, Riyadh, Saudi Arabia, [5]King Fahad Medical City, Riyadh, Saudi Arabia, [6]Ministry of Defense and Aviation (MODA) Hospital, Al Riyadh, 01, Saudi Arabia, [7]King Fahd Specialist Hospital, Dammam, Saudi Arabia, [8]HEPA Solutions, Jeddah, CA, USA, [9]Ipsen, Dubai, United Arab Emirates, [10]Ipsen, Riyadh, Saudi Arabia

ISPOR
Improving healthcare decisions

ABOUT | GET INVOLVED | MEMBERSHIP | MANAGE PROFILE | CAREERS | JOIN/RENEW

HEOR RESOURCES | STRATEGIC INITIATIVES | EVENTS | EDUCATION | PUBLICATIONS | MEMBER GROUPS

The Economic Burden of Thyroid Eye Disease in the Kingdom of Saudi Arabia

AUTHOR(S)

Alzahrani A[1], Alabdulkarim H[2], **Saad Al-Rumaih AM**[3], Alayoubi A[4], Alharbi B[5], Alhumaidan A[6], Aljowaisar N[5], Omaer A[7], Sumaily A[7], Alturaiki A[8], Alharbi I[9], Alzuman S[6], Shaheen R[10], Alharbi M[11], Ashoush N[12], Abdelaal M[12], Sehly K[13]
[1]King Faisal Specialist Hospital and Research Center, Riyadh, Saudi Arabia, [2]National Guard Health Affairs, Riyadh, Saudi Arabia, [3]Ministry of Defense, Riyadh, Saudi Arabia, [4]King Fahad Medical City, Riyadh, Saudi Arabia, [5]Prince Sultan Military Medical City, Riyadh, Saudi Arabia, [6]King Khalid Eye Specialist Hospital, Riyadh, Saudi Arabia, [7]King Saud Medical City, Riyadh, Saudi Arabia, [8]King Abdulaziz Medical City - National Guard Health Affairs, Riyadh, Saudi Arabia, [9]King Fahad Armed Forces Hospital, Jeddah, Saudi Arabia, [10]HEPA Solutions, Ramallah, Israel, [11]HEPA Solutions, Jeddah, CA, USA, [12]Amgen, Riyadh, Saudi Arabia, [13]Amgen, Riyadh, 01, Saudi Arabia

ISPOR
Improving healthcare decisions

ABOUT | GET INVOLVED | MEMBERSHIP | MANAGE PROFILE | CAREERS | JOIN/RENEW

HEOR RESOURCES | STRATEGIC INITIATIVES | EVENTS | EDUCATION | PUBLICATIONS | MEMBER GROUPS

Economic Burden Impact of Thyroid Eye Disease in the United Arab Emirates

AUTHOR(S)

Eatamadimadi H[1], Elkonaissi I[1], **Al Dallal S**[2], Shaheen R[3], Alharbi M[4], Ashoush N[5], Abdelaal M[5], Sehly K[6]
[1]Sheikh Shakhbout Medical City, Abu Dhabi, United Arab Emirates, [2]Dubai Health Authority, Dubai, United Arab Emirates, [3]HEPA Solutions, Ramallah, Israel, [4]HEPA Solutions, Riyadh, Saudi Arabia, [5]Amgen, Riyadh, Saudi Arabia, [6]Amgen, Riyadh, 01, Saudi Arabia

Confidential not to be distributed. Copyright ©2025. All rights reserved for HEPA Solutions: www.digitalhepa.com

Health Policy Shaping Case For Economic Impact Study in GCC

ISPOR 30 YEARS

ABOUT | GET INVOLVED | MEMBERSHIP | MANAGE PROFILE | JOIN/RENEW

HEOR RESOURCES | STRATEGIC INITIATIVES | EVENTS | EDUCATION | PUBLICATIONS | MEMBER GROUPS

A Cost-Consequence Analysis of Chimeric Antigen Receptor T-Cell Therapy in Patients With Relapsed or Refractory Large B-Cell Lymphoma Across Gulf Cooperation Council Countries

AUTHOR(S)

Hashmi S[1], Elkonaissi I[1], Al dallal S[2], Hamadah A[3], Al-Khabori M[4], Taha R[5], **Hamad A**[6], Prem S[7], Al-Mansour M[8], Alzahrani M[9], Al-Abdulkarim H[9], Marei M[10], Alrajhi A[10], Albabtain A[11], Al Nahedh M[11], Albanyan O[12], Alharbi M[13], Shaheen R[14], Ball G[15], Mereani W[16]

[1]Sheikh Shakhbout Medical City, Abu Dhabi, United Arab Emirates, [2]Dubai Health Authority, Dubai, United Arab Emirates, [3]Kuwait Cancer Control Center, Kuwait, Kuwait, [4]Sultan Qaboos University Hospital, Seeb, Oman, [5]National Center for Cancer Care & Research, Hamad Medical Corporation, Doha, Qatar, [6]Hamad Medical Corporation, Doha, DA, Qatar, [7]Bahrain Oncology Center, Al Sayh, Bahrain, [8]King Abdulaziz Medical City, Ministry of National Guard Health Affairs, Jeddah, Saudi Arabia, [9]King Abdulaziz Medical City, Ministry of National Guard Health Affair, Riyadh, Saudi Arabia, [10]King Fahad Medical City, Riyadh, Saudi Arabia, [11]King Faisal Specialist Hospital & Research Center, Riyadh, Saudi Arabia, [12]King Fahad Specialist Hospital Dammam, Dammam, Saudi Arabia, [13]HEPA Solutions, Jeddah, CA, USA, [14]HEPA Solutions, Riyadh, Saudi Arabia, [15]Gilead Sciences Canada Inc, Mississauga, ON, Canada, [16]Gilead Sciences, Riyadh, Saudi Arabia

PRESENTATION DOCUMENTS

CART GCC POSTER for ISPOR 2024143901.pdf

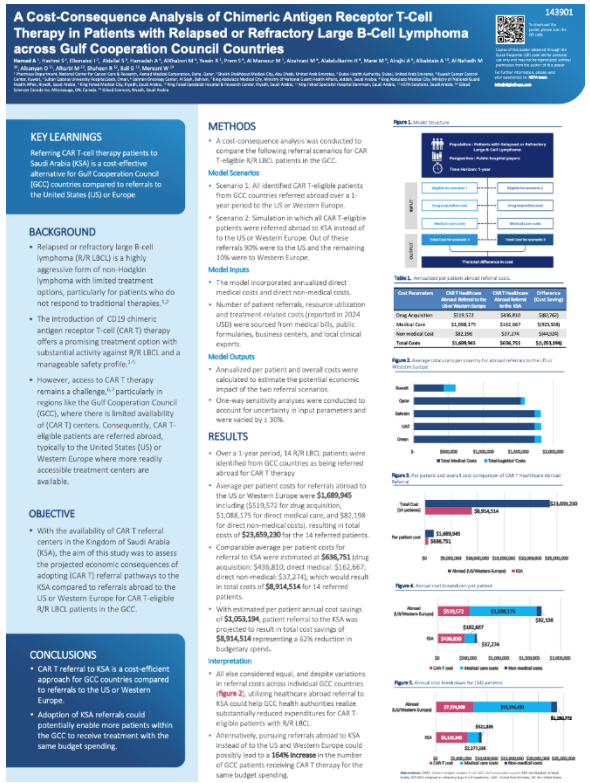

Economic Burden and Impact of Disease for KSA and UAE

ISPOR
Improving healthcare decisions

ABOUT | GET INVOLVED | MEMBERSHIP | MANAGE PROFILE | CAREERS | JOIN/RENEW

HEOR RESOURCES | STRATEGIC INITIATIVES | EVENTS | EDUCATION | PUBLICATIONS | MEMBER GROUPS

The Economic Burden of Thyroid Eye Disease in the Kingdom of Saudi Arabia

AUTHOR(S)

Alzahrani A[1], Alabdulkarim H[2], **Saad Al-Rumaih AM**[3], Alayoubi A[4], Alharbi B[5], Alhumaidan A[6], Aljowaisar N[5], Omaer A[7], Sumaily A[7], Alturaiki A[8], Alharbi I[9], Alzuman S[6], Shaheen R[10], Alharbi M[11], Ashoush N[12], Abdelaal M[12], Sehly K[13]

[1]King Faisal Specialist Hospital and Research Center, Riyadh, Saudi Arabia, [2]National Guard Health Affairs, Riyadh, Saudi Arabia, [3]Ministry of Defense, Riyadh, Saudi Arabia, [4]King Fahad Medical City, Riyadh, Saudi Arabia, [5]Prince Sultan Military Medical City, Riyadh, Saudi Arabia, [6]King Khalid Eye Specialist Hospital, Riyadh, Saudi Arabia, [7]King Saud Medical City, Riyadh, Saudi Arabia, [8]King Abdulaziz Medical City - National Guard Health Affairs, Riyadh, Saudi Arabia, [9]King Fahad Armed Forces Hospital, Jeddah, Saudi Arabia, [10]HEPA Solutions, Ramallah, Israel, [11]HEPA Solutions, Jeddah, CA, USA, [12]Amgen, Riyadh, Saudi Arabia, [13]Amgen, Riyadh, 01, Saudi Arabia

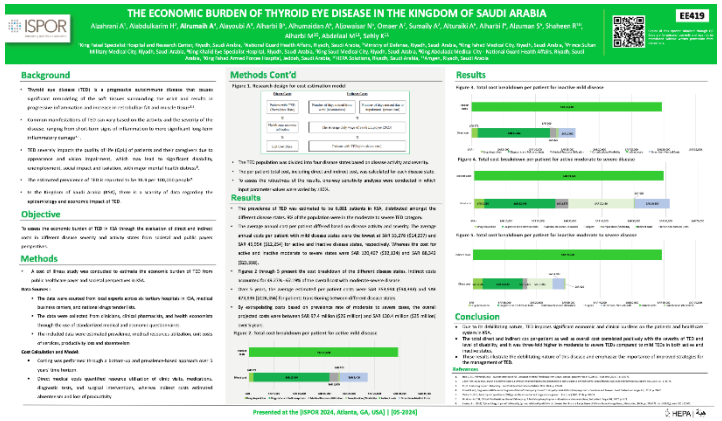

EE457

ECONOMIC BURDEN IMPACT OF THYROID EYE DISEASE IN THE UNITED ARAB EMIRATES

Eatamadimadi H,[1] **Elkonaissi I,**[1] Dallal S Al,[2] Shaheen R,[3] Alharbi M,[3] Ashoush N,[4] Abdelaal M,[4] Sehly K[5]

[1]Sheikh Shakhbout Medical City, Abu Dhabi, United Arab Emirates, [2]Dubai Health Authority, Dubai, United Arab Emirates, [3]HEPA Solutions, Riyadh, Saudi Arabia, [4]Amgen, Riyadh, Saudi Arabia, [5]Amgen, Riyadh, 01, Saudi Arabia

Objectives: Thyroid eye disease (TED) is a rare debilitating disease associated with significant morbidity. The aim of this study was to assess the cost of illness of TED in the United Arab Emirates (UAE). ***Methods:*** A cost of illness model was developed to evaluate the economic burden of TED over a 1-5 years' time horizon. The model employed a bottom-up, prevalence-based approach. Clinical and economic data were collected from local experts through targeted structured questionnaires included direct and indirect costs from public payers and societal perspectives. Direct medical costs were retrieved from national insurance for outpatient visits, medications, laboratory tests, imaging, and surgery costs. Indirect costs included absenteeism and productivity loss based on the experts' inputs. Through extrapolation of cost and prevalence data, the economic burden was calculated. ***Results:*** With an estimated prevalence of 1500 patients in the UAE distributed among active mild to moderate disease, moderate to severe disease, and very severe cases (Sight threatening). Disease severity had varying levels of impact on total cost directly and indirectly. The annual costs per patient was AED 102,156, AED 244,188, and AED 260,587 (active mild to moderate, moderate to severe disease, and very severe cases, respectively). Over 5 years with diseases transition, average costs per patient was AED 959,145 with moderate to severe disease. Indirect costs accounted over 56.3-59.5% of the overall costs from the total patients with active moderate to severe and severe to very severe cases. By extrapolating costs based on prevalence rate of moderate to severe cases, the overall projected costs were between AED 428.9 million and AED 564.1 million over 5 years. ***Conclusions:*** This is the first study assessing the economic burden of TED in the UAE. The findings postulate the considerable disease burden and provide valuable insights into key cost drivers.

Confidential not to be distributed. Copyright ©2025. All rights reserved for HEPA Solutions: www.digitalhepa.com

Reference Published Economic Projects

- The Economic Burden of Thyroid Eye Disease **in the Kingdom of Saudi Arabia**

  Link: https://lnkd.in/dYQy3Gcv
- Economic Burden Impact of Thyroid Eye Disease **in the United Arab Emirates**

  Link: https://lnkd.in/dr6BR6dC
- A Cost-Consequence Analysis of Adopting Chimeric Antigen Receptor T-Cell Therapy for Patients with Relapsed or Refractory Large B-Cell Lymphoma **in Saudi Arabia**

  Link: https://www.valueinhealthjournal.com/article/S1098-3015(23)00456-4/fulltext
- Budget Impact Analysis of Adopting Lanreotide in the Treatment of Acromegaly and GEP-NET **in Saudi Arabia**

  Link: https://www.valueinhealthjournal.com/article/S1098-3015(23)00570-3/fulltext
- A Cost-Consequence Analysis of Chimeric Antigen Receptor T-Cell Therapy in Patients with Relapsed or Refractory Large B-Cell Lymphoma Across **Gulf Cooperation Council Countries**

  Link: https://www.ispor.org/docs/default-source/euro2024/cart-gcc-poster-for-ispor-2024143901-pdf.pdf sfvrsn=5c241772_0
- Economic Impact of Adopting Lanreotide for Patients with Acromegaly and Gep-Net **in Qatar**

  Link: https://www.ispor.org/heor-resources/presentations-database/presentation/euro2024-4015/143928
- The Economic Burden of Acromegaly Disease in the Kingdom of Saudi Arabia

  Link: https://www.ispor.org/heor-resources/presentations-database/presentation-cti/ispor-europe-2025/poster-session-5-2/the-economic-burden-of-acromegaly-disease-in-the-kingdom-of-saudi-arabia
- Cost of Illness Study: Cushing's Syndrome in the Kingdom of Saudi Arabia

  Link :https://www.ispor.org/heor-resources/presentations-database/presentation-cti/ispor-europe-2025/poster-session-2-2/cost-of-illness-study-cushing-s-syndrome-in-the-kingdom-of-saudi-arabia

LinkedIn: https://www.linkedin.com/company/digitalhepa
Website: https://digitalhepa.com/

HEPA

Info@digitalhepa.com

Health Data Analytics | Evidence Generation | Patient Access

Confidential not to be distributed. Copyright ©2025. All rights reserved for HEPA Solutions: www.digitalhepa.com